

a1

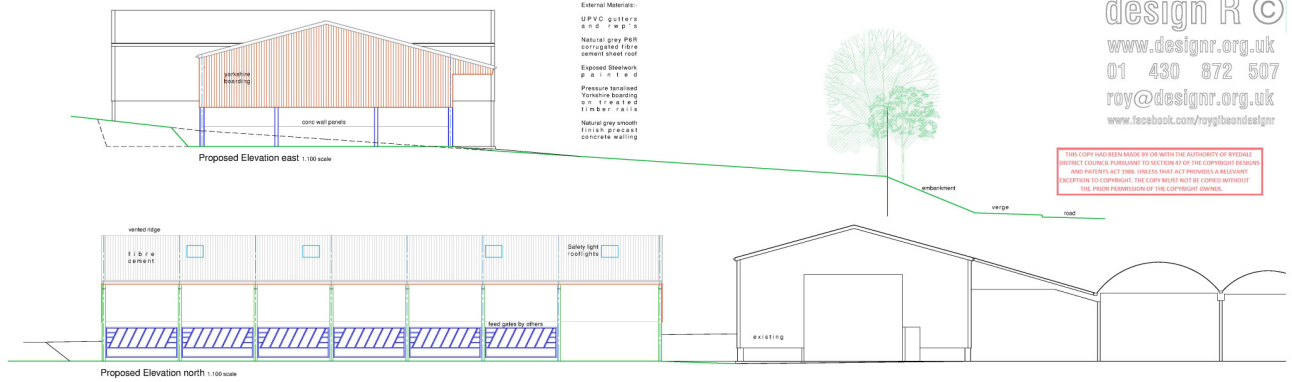

design R ©
 www.designr.org.uk
 01 430 872 507
 roy@designr.org.uk
 www.facebook.com/roygibsondesignr

THIS COPY HAS BEEN MADE BY OR WITH THE AUTHORITY OF PROPOSED DISTRICT COUNCIL PURSUANT TO SECTION 41 OF THE COPYRIGHT DESIGN AND PATENTS ACT 1988. THESE TERMS APPLY PROVIDED A RELEVANT EXCEPTION TO COPYRIGHT. THE COPY MUST NOT BE COPIED WITHOUT THE PRIOR PERMISSION OF THE COPYRIGHT OWNER.

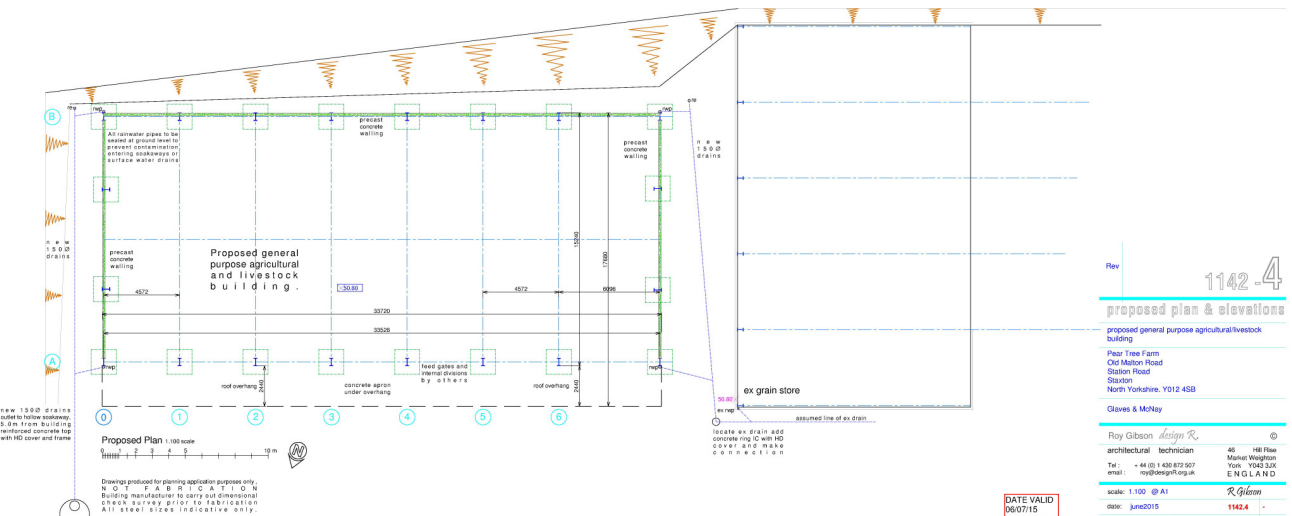

Rev 1142-4
 proposed plan & elevations

proposed general purpose agricultural/livestock building
 Pear Tree Farm
 Old Malton Road
 Station Road
 Station
 North Yorkshire, YO12 4SB

Claves & Mchay

Roy Gibson design R ©
 architectural technician 46 Hill Rise
 Market Weighton
 York, YO43 5JX
 ENGLAND
 Tel: +44 (0) 1430 872 507
 email: roy@designr.org.uk
 scale: 1:100 @ A1
 R. Gibson

date: June 2015 1142.4
 All dimensions and levels to be checked on site by the contractor.
 Figure dimensions are to be used in preference to coded dimensions.
 All Part plans to comply process map sheet code.

DATE VALID
 06/07/15

a1

Drawings produced for planning application purposes only.
 NOT FOR CONSTRUCTION.
 Building manufacturer to carry out dimensional check survey prior to fabrication.
 All steel sizes indicative only.

a1

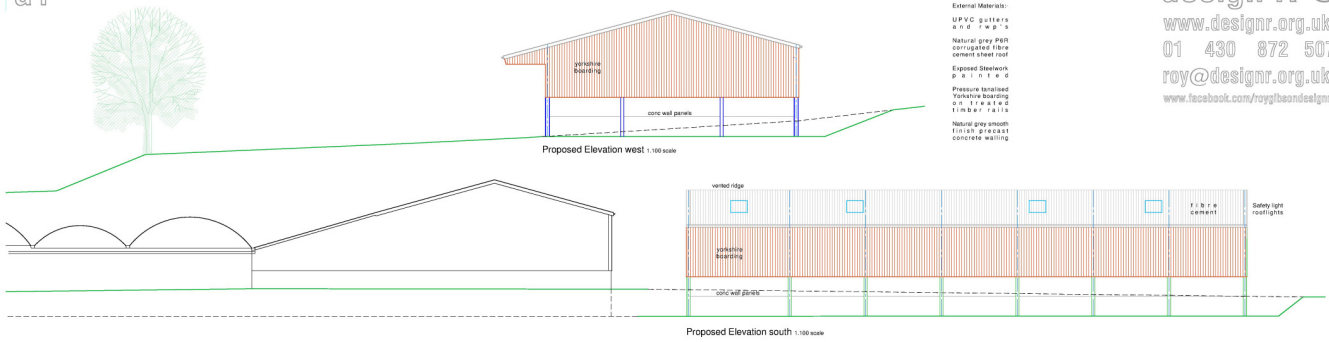

External Materials:-
 UPVC gutters and rags
 Natural grey PFR corrugated fibre cement sheet roof
 Exposed steelwork painted
 Pressure treated Yorkshire boarding on treated timber joists
 Natural grey smooth finish precast concrete walling

design R ©
 www.designr.org.uk
 01 430 872 507
 roy@designr.org.uk
 www.facebook.com/roygibsondesignr

THIS COPY HAS BEEN MADE BY US WITH THE AGREEMENT OF WESTON DISTRICT COUNCIL IN ACCORDANCE WITH SECTION 47 OF THE COPYRIGHT DESIGN AND PATENTS ACT 1988. UNLESS THAT ACT PROVIDES A RELEVANT EXCEPTION TO COPYRIGHT, THIS COPY MUST NOT BE COPIED WITHOUT THE PRIOR PERMISSION OF THE COPYRIGHT OWNER.

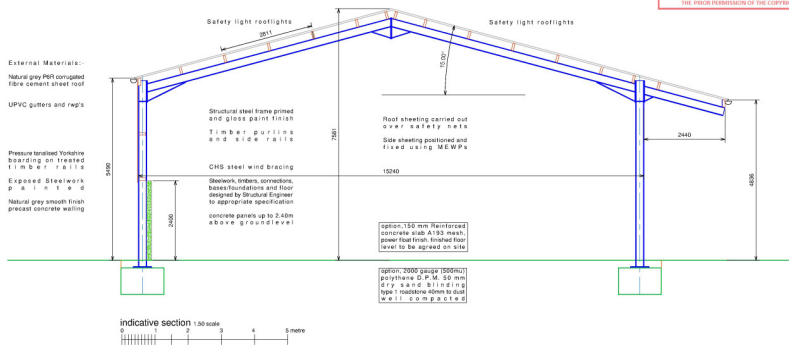

Rev 1142-5
 proposed section & elevations

proposed general purpose agricultural/livestock building
 Pear Tree Farm
 Old Malton Road
 Station Road
 Station
 North Yorkshire, YO12 4SB

Roy Gibson design R ©
 architectural technician 46 Hill Rise
 Market Weighton York YO45 5JX
 Tel: +44 (0) 1430 872 507
 email: roy@designr.org.uk
 scale: 1:50 1:100 @ A1
 date: June 2015 1142.5
 All dimensions and levels to be checked on site by the contractor.
 Figure dimensions are to be used in preference to coded dimensions.
 All Part drawings subject to process flow sheet rules.
 © Roy Gibson 2015

DATE VALID
 06/07/15

a1

a1

THIS COPY HAS BEEN MADE BY OR WITH THE AUTHORITY OF RYSDALE DISTRICT COUNCIL PURSUANT TO SECTION 87 OF THE COPYRIGHT DESIGN AND PATENTS ACT 1988. UNLESS THAT ACT PROVIDES A RESISTANT EXCEPTION TO COPYRIGHT, THIS COPY MUST NOT BE COPIED WITHOUT THE WRITTEN PERMISSION OF THE COPYRIGHT OWNER.

design R ©
www.designr.org.uk
01 430 872 507
roy@designr.org.uk
www.facebook.com/roygibsondesignr

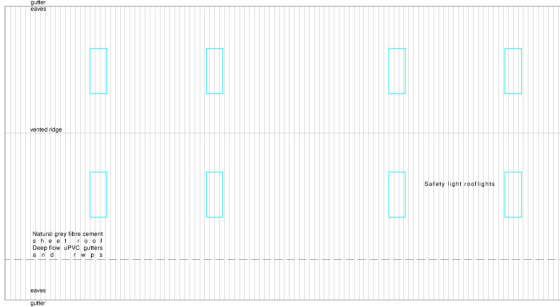

Proposed Roof Plan 1:100 scale



a1

Rev 1142-6
p r o p o s e d r o o f p l a n

proposed general purpose agricultural/livestock building

Pear Tree Farm
Old Malton Road
Station Road
Station
North Yorkshire, YO12 4SB

Claves & Mohy

Roy Gibson *design R* ©
architectural technician 46 Hill Rise
Market Weighton York YO43 3JX
Tel: +44 (0) 1430 872 507
email: roy@designr.org.uk ENGLAND

scale: 1:100 @ A1 *R Gibson*

date: June 2015 1142.6

DATE VALID 06/07/15

All dimensions and levels to be checked on site by the contractor.
Figured dimensions are to be used in preference to scaled dimensions.
NBS: For general building purposes, this sheet shall apply.